







NEW ZEALAND EXPEDITIONARY FORCE.

8/4435

PERSONAL RECORD of

(Surname.)

Registration No.

(Christian name.)

REGIMENT:

GROUP:

NUMBER:

*Kirkley*

*Wilfred*

D. COY.

10th REINFTS.

*Kirkley*

*Infantry*

*2nd Lt.*

*Left ~~Service~~*

*Promoted on 24th 7/16*

PREVIOUS PAPERS:

SUBSEQUENT PAPERS:



ELIGIBLE:

✓  
✓

RECORDED ON HISTORY SHEET  
4200 1/7/16

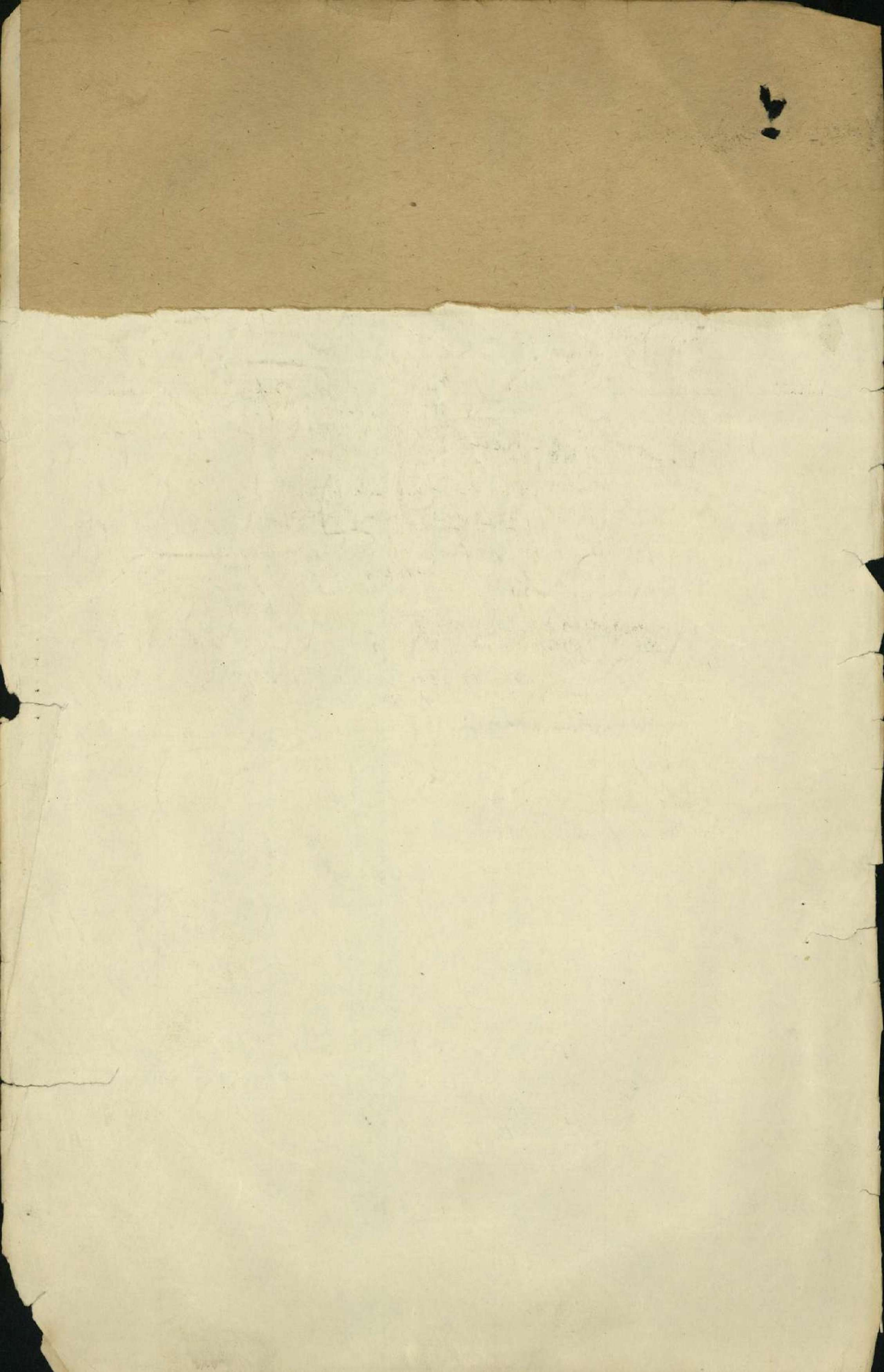



E.F. 8 / 4435

Any further communication on this subject should be addressed to "Director, Base Records, Featherston Street, Wellington," and the above numbers quoted.

Base Records Branch,

D SERIES 2  
SUB No 4098

New Zealand Military Forces,

Wellington, 26th March, 1917

The Assistant Military Secretary,  
Headquarters,  
New Zealand Military Forces,  
W E L L I N G T O N.



Re 8/4435 - Lieut. Wilfred Kirkley.

- Parchment Commissions -

Herewith please find receipt received from Mrs. A.E. Kirkley, Foxton, for the Parchment Commission of 8/4435, Lieutenant Wilfred Kirkley, deceased.

*Al. Robertson* Lieut.,  
for  
Major,

DIRECTOR OF BASE RECORDS.

ENCLOSURE. att.

LA.

R. 28/3/17  
R. 4.





CHRONICLE

The Associated Press  
New York, N.Y.



...  
...  
...  
...  
...

...

NEW YORK

CHRONICLE



E.F. 8 / 4435

D. 2  
BUS. No.  
4098

Base Records Branch,

New Zealand Military Forces,

Wellington, \_\_\_\_\_, 191

Any further communication on this subject  
should be addressed to—  
"Director, Base Records,  
Featherston Street,  
Wellington,"  
and the above numbers quoted.



RECEIVED from the Director of Base Records  
the Parchment Commission of 8/4435, Lieut.  
Wilfred Kirkley (deceased).

DATE: March 22<sup>nd</sup> 1917.

SIGNATURE: A. E. Kirkley



New Zealand Military Forces  
Wellington



RECEIVED from the Director of Base Records  
the permanent commission of 2/1000, Lieut.  
Walter Kirkley (deceased).

DATE:

CROWLEY  
LITHO & TRONC



MEDICAL HISTORY

OF

Surname: Kirkley Christian Name: Wilfred

Examined: { On 16th day of June, 1915  
 At Palmerston  
 Birthplace: { Town, South Shields Durham  
 Country, England  
 Declared age: 34 yrs. 1 month  
 Trade or occupation: Farmer  
 Height: 5 ft. 8" in.  
 Weight: 160 lb.  
 Chest-measurement: { Minimum, 37 in.  
 Maximum expansion, 39 1/2 in.  
 Physical development: \_\_\_\_\_  
 Small-pox marks: \_\_\_\_\_  
 Vaccination marks: { Right. Left.  
 Arm, \_\_\_\_\_  
 Number, \_\_\_\_\_  
 When vaccinated: \_\_\_\_\_  
 Marks indicating congenital peculiarities or previous disease: \_\_\_\_\_

Approved by \_\_\_\_\_  
C.W. Peach Capt.  
 Medical Officer, None  
 Examined for re-engagement: \_\_\_\_\_ day of \_\_\_\_\_, 191\_\_\_\_  
 \* Considered: \_\_\_\_\_  
 Medical Officer, \_\_\_\_\_  
 \* If unfit, state disability. \_\_\_\_\_  
 Re-vaccinated on \_\_\_\_\_ day of \_\_\_\_\_, 191\_\_\_\_  
 Arm: \_\_\_\_\_ Number: \_\_\_\_\_  
 Result: \_\_\_\_\_  
 Medical Officer, \_\_\_\_\_

Enlisted on 12th day of July, 1915, at Palmerston.

	Corps.	Regimental No.	Date.
Joined on enlistment ... ..	<u>Infy.</u>	<u>23/1204</u>	<u>12/7/15</u>
Transferred to ... ..	<u>D Coy 10th</u> <u>1st Battr. W. I. R.</u>	<u>8/4435</u> <u>8/4435</u>	<u>14/2/16</u> <u>2.8.16</u>

PROPOSED FOR DISCHARGE BY A MEDICAL BOARD.

Station.	Date.	Disease.	Result.

N.B.—This sheet to be disposed of in accordance with instructions in the Regulations for Army Medical Services on the man becoming non-effective, the date and cause being stated at the foot of next page.



Surname:

Kirkley

Christian Name:

Wilfred

Station or Troopship.	Date of Arrival at the Station or of Embarkation.	DATES OF						Disease.	Number of Days in Hospital.	REMARKS ON NATURE OF DISEASE: How induced, if mild or severe, if completely recovered from, whether any particular treatment was adopted. In venereal disease state nature of primary dis- ease and whether mercury has been given. If an accident state whether it occurred on duty and whether a court of inquiry was held.	Signature of Medical Officer.
		Admission into Hospital.			Discharge from Hospital.						
		Day.	Mon.	Year.	Day.	Mon.	Year.				
Palmb. Palmb.									Inoculated typhoid 14/10/15. " " 23/10/15.	W Kirkley W Kirkley.	





# NEW ZEALAND EXPEDITIONARY FORCE.

## ATTESTATION OF

8<sup>th</sup> Reinforcements

No. 211504 Name: Wilfrid Kirkley

Regiment or Unit:

### Questions to be put to the Recruit before enlistment.

1. What is your name? ... 1. Wilfrid Kirkley
2. Where were you born? ... 2. South Shields, Durham England
3. Are you a British subject? ... 3. yes
4. What is the date of your birth? ... 4. 23<sup>rd</sup> June 1881 ✓
5. What is your trade or calling? ... 5. Farmer.
6. Are you an indentured apprentice? If so, where, and to whom? ... 6. \_\_\_\_\_
7. What was the address at which you last resided? ... 7. Foxton
8. Have you passed the Fourth Educational Standard or its equivalent? ... 8. yes.
9. What is the name and address of your present or last employer? ... 9. none.
10. Are you married? ... 10. yes 2 Children
11. Have you ever been sentenced to imprisonment by the Civil power? If so, when and where? ... 11. no.
12. Do you now belong to any military or naval force? If so, to what corps? ... 12. no
13. Have you ever served in any military or naval force? If so, state which and cause of discharge. ... 13. 7 years London Scottish
14. Have you truly stated the whole (if any) of your previous service? ... 14. yes.
15. Have you been registered for compulsory military training under the Defence Act, 1909? If so, where? ... 15. no.
16. Have you ever been rejected as unfit for the military or naval forces of the Crown? If so, on what grounds? ... 16. no
17. Are you willing to be vaccinated or revaccinated? ... 17. yes
18. Are you willing to serve in the Expeditionary Force in or beyond the Dominion of New Zealand under the following conditions, provided your services should so long be required: For the term of the present European war and for such further period as is necessary to bring the Expeditionary Force back to New Zealand and to disband it? ... 18. yes

next of kin: Annie Elizabeth Kirkley  
Johnston Street, Foxton. (Wife)

NOTE.—Your discharge will not be granted before you return to New Zealand unless permission for discharge elsewhere be obtained from the G.O.C. the New Zealand Expeditionary Force.

I, Wilfrid Kirkley, do solemnly declare that the above answers made by me to the above questions are true, and that I am willing to fulfil the engagement made.

Signature of Recruit: Wilfrid Kirkley

Signature of Witness: Charles Young

### Oath to be taken by Recruit on attestation.

I, Wilfrid Kirkley, do sincerely promise and swear that I will be faithful and bear true allegiance to our Sovereign Lord the King, his Heirs and Successors, and that I will faithfully serve in the New Zealand Military Forces, according to my liability under the Defence Act, and that I will observe and obey all orders of His Majesty, his Heirs and Successors, and of the Generals and Officers set over me, until I shall be lawfully discharged. So help me, God!

### Certificate of Magistrate or Attesting Officer.

The above questions were read to the above-named Recruit in my presence. I have taken care that he understands each question, and that his answer to each question has been duly entered as replied to, and the said Recruit has made and signed the declaration and taken the oath before me, at Palmerston North, N.Z., on this 12<sup>th</sup> day of

July 1915.

Signature of Attesting Officer R.D.M. Farland

If any alteration is required on this page of the Attestation, the Attesting Officer should be requested to make it and initial the alteration.



Description of Wilfred Kirkley

on Enlistment.

Apparent age: 34 years 11 3/4 months.

(To be determined according to the instructions given in the Regulations for Army Medical Service).

Distinctive marks, and marks indicating congenital peculiarities or previous disease.

Height: 5 feet 8 inches.

Weight: 160 lb.

Chest-measurement: { Minimum, 37 inches.  
Maximum, 39 1/2 inches.

Complexion: medium.

Colour of eyes: Hazel.

Colour of hair: Brown.

Religious profession: Anglican.

Medical Examination.

Sight: Right eye, Normal.

„ Left eye, Normal.

Hearing: Right ear, Normal.

„ Left ear, Normal.

Colour-vision: Normal.

Are his limbs well formed: Yes.

Are the movements of all his joints full and perfect? Yes.

Is his chest well formed? Yes.

Is his heart normal? Yes.

Are his lungs normal? Yes.

What is the condition of the teeth? Good.

Is he free from hernia? Yes.

Is he free from varicocele? Yes.

Is he free from varicose veins? Yes.

Is he free from hæmorrhoids? Yes.

Is he free from inveterate or contagious skin disease? yes.

Is there a distinct mark of vaccination? yes.

Is he in good bodily and mental health, and free from any physical defect likely to interfere with the efficient performance of his duties? yes.

Are there any slight defects, but not sufficient to cause rejection? No.

Remarks.

No serious illness & fits.

Fit.

Certificate of Medical Examination.

I have examined the above-named, and find he does not present any of the causes of rejection specified in the Regulations for Army Medical Services.

I consider him fit for service in the New Zealand Expeditionary Force.

June 16

1915

C. B. East

Medical Officer.



MILITARY HISTORY SHEET.

No. 874435 22/10/14 Name: Kirkley Wilfred

	Country.	From	To	Years.	Days.	Initials of Officer making Entry.
1. Service record ...						
2. Certificates ...						
3. Passed classes of instruction† † This includes any authorized class of instruction.						
4. Active service ...						
5. Wounded ...						
6. Effects of wounds ...						
7. Special instances of gallant or meritorious conduct						

8. Medals and decorations

NO.

RANK.

NAME.

REGT.

Lt. Wilfred Kirkley W & B.

9. Injuries in or by the Service

Adopte undermentioned of any casualty.

Edward Aylton Esqr  
71. Gosvenor St.

10. Name and address of next-of-kin

Gosvenor Sq, W.

11. Particulars as to Marriage.	(a.) Christian and Surname of Woman to whom married, and whether Spinster or Widow.		(b.) Place and Date of Marriage.	(c.) Name of Officiating Minister or Registrar.
	(a.)	(b.)	(c.)	
	<u>Annie B. Collins</u> <u>Spinster</u>	<u>24<sup>th</sup> Nov 1908</u> <u>Foxton</u>	<u>Rev. J. W. Woodward</u>	
12. Particulars as to Children.	Christian Names.		Date and Place of Birth.	Where registered.
	<u>Bilda Emily</u>		<u>Manakau 23 April 1910</u>	<u>Leven</u>
	<u>Marion Clara</u>		<u>Foxton 23 August 1914</u>	<u>Foxton</u>

NOTE.—These entries are to be made from time to time as they occur, and initialled by the officer making the entry.

Intended place of residence on discharge:



MILITARY HISTORY SHEET.

No. 874435  
22/1/14

Name: Kirkley, Wilfrid

Entry.	From	To	Years.	Days.	Initials of Officer making Entry.
	10-7-15				
<p>Name of Medal.</p> <p>Clasps.</p> <p>Date of Grant.</p>					

9. Injuries in or by the Service

10. Name and address of next-of-kin

(Father)  
Annie E. Kirkley  
wife Johnston  
Foxton  
As Jas Kirkley  
Cleador Park  
Via Sunderland.

11. Particulars as to Marriage.	(a.) Christian and Surname of Woman to whom married, and whether Spinster or Widow. (b.) Place and Date of Marriage. (c.) Name of Officiating Minister or Registrar.		
	Annie E. Collins Spinster	24 <sup>th</sup> Nov 1908 Foxton	Rev J.W. Woodward

12. Particulars as to Children.	Christian Names.	Date and Place of Birth.	Where registered.
	Hilda Emily Marion Clara	Branshan 23 April 1910 Foxton 23 August 1914	Leyen Foxton

NOTE.—These entries are to be made from time to time as they occur, and initialed by the officer making the entry.

Intended place of residence on discharge : \_\_\_\_\_



STATEMENT OF THE SERVICES OF No. 23/1304 NAME: \_\_\_\_\_

Regiment or Corps.	Promotions, Reductions, Casualties, &c.	Rank.	Dates.	Signature of Officer certifying Correctness of Entries.
4th Reserve D Coy 10th	Posted to Transferred to R/01st 9	2 <sup>nd</sup> Lieut -	16/11/15 1 <sup>st</sup> 15/2/16	Dallen M P.R. Gardner.
"	Posted to 2nd Inf. Battalion 2nd Inf. Brig. 3. Battalion Mortar. H. 4. Oss. No 2. 5.5.16	"	13.4.16	W.B. Quick
"	Joined Unit from Base	"	1.7.16	A. H. Gibson
1st Bn. W.I.R.	Transferred to (Regt-25)	"	2.8.16.	J. Richards
1st Bn. W.I.R.	Joined Batta. from 102 C.I.B. (Rouen. P.I. 0 23. 22.8.16)	"	2.8.16	J. W. Webb
"	Transfd. to H. Bay bay (Rouen. P.I. 0 23. 22.8.16)	"	9.8.16	J. W. Webb







